



# Freedman Seat Base Testing on Transit Chassis

## Double FoldAway

**Work Order No.: 1503P** **Page 1 of 26**

<b>FSTL Final Test Report</b>		<u>Test Facility:</u> FSTL
<u>Test Date:</u> 4/16/2015	<u>Test Procedure:</u> FMVSS 207/210	4545 W. Augusta Blvd. Chicago, IL 60651
<u>Description of Item Tested</u>		
All test items are obtained according to FSTL procedure LAI-011 unless otherwise noted. All items are tested for compliance with applicable standards, previously reviewed and approved by the party requesting this test, unless otherwise specifically noted:		
Fenton installed a 2PL 3pt foldaway seat [26401] in row 4 in a Fenton Ford Transit Test Buck.		
<u>Description of Results</u>		
		
<p><b>Summary of FMVSS 571.207.S4.2a &amp; Section 571.210.S5.1</b>          A force of 3,000 lb shall be applied to each lap and shoulder belt at <math>10^\circ \pm 5^\circ</math> above the horizontal plane. In addition, a force equal to 20 times the system mass was applied simultaneously through the CG of the seating system. The required forces must be reached within 30 seconds from the onset of the test then, when reached must be held for 10 seconds.</p> <p>Note: Full compliance with FMVSS and its Regulations, as set forth under 49 USC 301, et. seq., can only be achieved through proper in-vehicle testing. Freedman Seating Company, its agents, employees, affiliates and subsidiaries ("Freedman Seating") are not liable for damages resulting from the installation of any seat in a vehicle that has not been FMVSS tested or any installation of a seat that deviates from a FMVSS tested installation method. Freedman Seating has no responsibility for the design of any vehicle in which the subject seat may be placed, or any resulting damages. The results documented in this report relate only to the items tested, as described herein.</p> <p style="text-align: center;"><b>Test Opinions and Interpretations</b></p> <p>Note: This Test Report is provided solely for the use of the party requesting the same identified below, and for no other person, entity or purpose. This test report shall not be reproduced except in full. Reproductions require written permission of FSTL in each instance. see page 2 for results</p>		
<u>Test Report Reviewed by:</u>		<u>Test Requested By:</u> Scott & Jerry / Fenton Mobility 1209 East 2nd St. Jamestown, NY
<u>Test Report Approved by:</u>		<u>Request Received Date:</u> 3/4/2015

Form Number: 010.06 Form Revision Date: 4/29/2010 Form Approval: Sudha Veerapaneni

**Work Order No.: 1503P** **Page 2 of 26**

FMVSS 207/210 Data Sheet FSTL  
4545 w. Augusta Blvd.  
Chicago, IL

Work Order No.: 1503P

Requirements for compliant test.	Yes/ No / N/A
Test artifact reached FMVSS loads within 30 seconds	yes
Test artifact sustained FMVSS loads for 10 seconds or more.	yes
Seat frame released from it's adjusted position?	n/a
Seat frame or seat adjusters detach from the test platform/vehicle?	no
Seat frame detaches from seat adjuster mechanism?	n/a
Seat adjuster separates?	n/a

**Pass/Fail**  
**PASS**

Notes:

n/a

**Work Order No.: 1503P** **Page 6 of 26**

Pre-Test

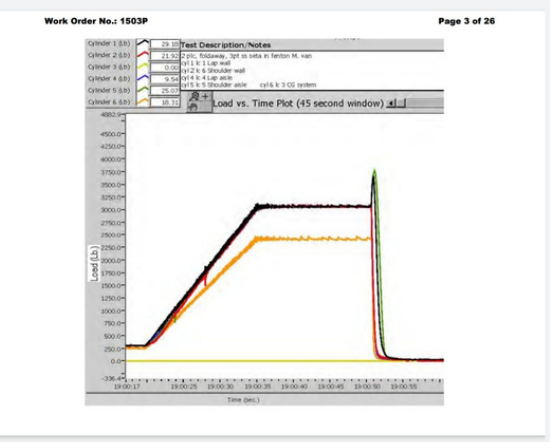
**Work Order No.: 1503P** **Page 7 of 26**

Post-Test





# Freedman Seat Base Testing on ProMaster Chassis

## Double FoldAway

Work Order No.: 1407AJ

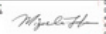
Page 1 of 26

<b>FSTL Final Test Report</b>		<u>Test Facility:</u> FSTL
<u>Test Date:</u> 9/4/2014	<u>Test Procedure:</u> FMVSS 207/210	4545 W. Augusta Blvd. Chicago, IL 60651
<b>Description of Item Tested</b>		
All test items are obtained according to FSTL procedure LAI-011 unless otherwise noted. All items are tested for compliance with applicable standards, previously reviewed and approved by the party requesting this test, unless otherwise specifically noted:		
Fenton installed a 2PL 3pt foldaway seat [26401] in row 4 in a Fenton Dodge Promaster Test Buck.		
<b>Description of Results</b>		
		
<p><b>Summary of FMVSS 571.207.S4.2a &amp; Section 571.210.S5.1</b>                  A force of 3,000 lb shall be applied to each lap and shoulder belt at <math>10^\circ \pm 5^\circ</math> above the horizontal plane. In addition, a force equal to 20 times the system mass was applied simultaneously through the CG of the seating system. The required forces must be reached within 30 seconds from the onset of the test then, when reached must be held for 10 seconds.</p> <p><b>Note:</b> Full compliance with FMVSS and its Regulations, as set forth under 49 USC 301, et. seq., can only be achieved through proper in-vehicle testing. Freedman Seating Company, its agents, employees, affiliates and subsidiaries ("Freedman Seating") are not liable for damages resulting from the installation of any seat in a vehicle that has not been FMVSS tested or any installation of a seat that deviates from a FMVSS tested installation method. Freedman Seating has no responsibility for the design of any vehicle in which the subject seat may be placed, or any resulting damages. The results documented in this report relate only to the items tested, as described herein.</p> <p style="text-align: center;"><b>Test Opinions and Interpretations</b></p> <p><b>Note:</b> This Test Report is provided solely for the use of the party requesting the same identified below, and for no other person, entity or purpose. This test report shall not be reproduced except in full. Reproductions require written permission of FSTL in each instance. see page 2 for results</p>		
<p><u>Test Report Reviewed by:</u>                    Scott &amp; Jerry / Fenton Mobility                  1209 East 2nd St. Jamestown, NY</p>	<p><u>Test Requested By:</u>                  Scott &amp; Jerry / Fenton Mobility                  1209 East 2nd St. Jamestown, NY</p>	
<p><u>Test Report Approved by:</u>                    David D. O'Malley</p>	<p><u>Request Received Date:</u>                  7/15/2014</p>	

Form Number: 010.06

Form Revision Date: 4/29/2010

Form Approval: Sudha Veerapaneni

Work Order No.: 1407AJ  
FMVSS 207/210 Data Sheet

Page 2 of 26  
FSTL  
4545 w. Augusta Blvd.  
Chicago, IL.

Work Order No.: 1407AJ

Requirements for compliant test.	Yes/ No / N/A
Test artifact reached FMVSS loads within 30 seconds	yes
Test artifact sustained FMVSS loads for 10 seconds or more.	yes
Seat frame released from it's adjusted position?	n/a
Seat frame or seat adjusters detach from the test platform/vehicle?	no
Seat frame detaches from seat adjuster mechanism?	n/a
Seat adjuster separates?	n/a

Pass/Fail  
**PASS**

Notes:

Work Order No.: 1407AJ

Pre-Test Photos

Page 5 of 26

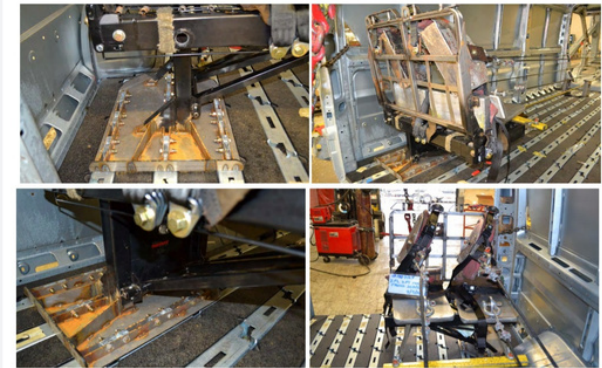

Work Order No.: 1407AJ

Post-Test Photos

Page 6 of 26



Work Order No.: 1407AJ

Page 3 of 26

